Review of Tempo

Tempo is the speed of the beat.

- Tap (or clap) each Rhythm Drill, counting aloud at a moderate *tempo*.
- Practice on the piano at slow, moderate, and faster *tempi* (plural for tempo).

Rhythm Drills

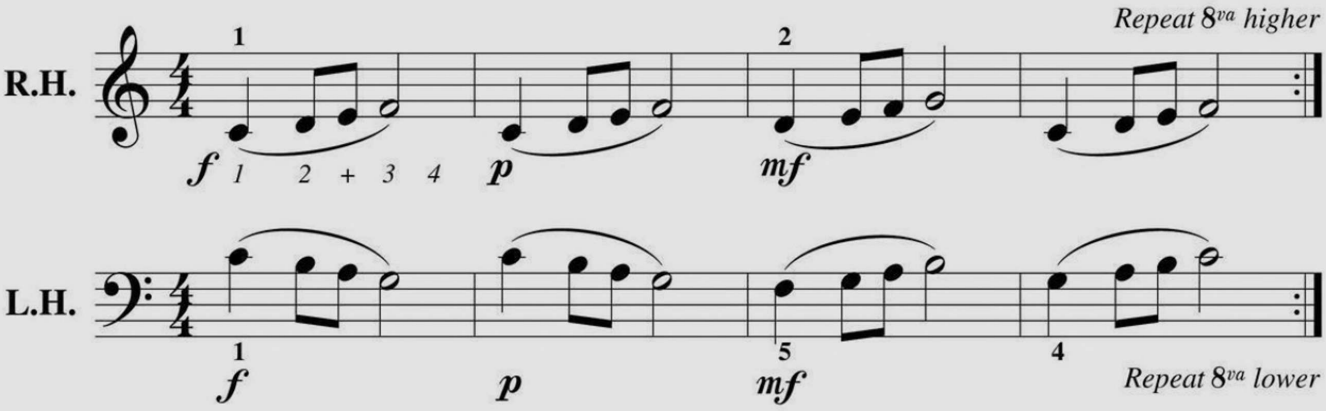

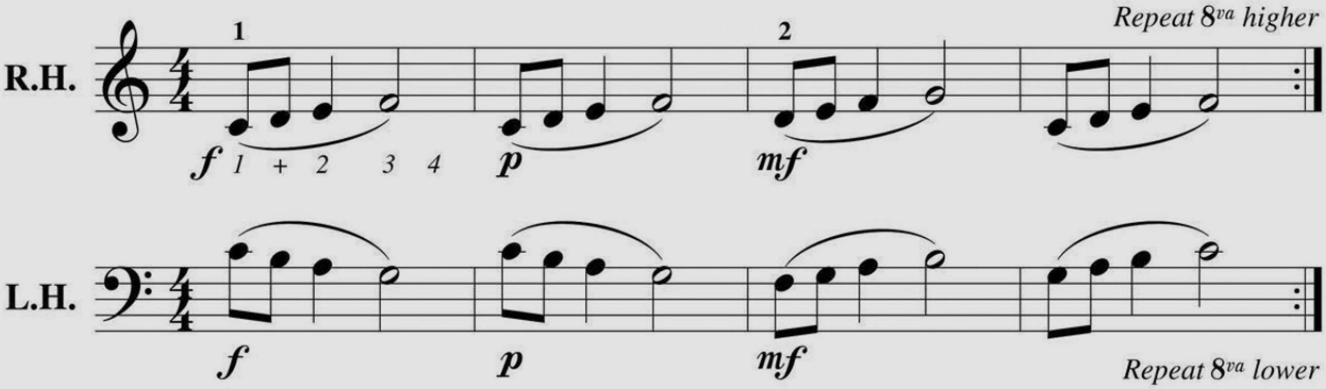

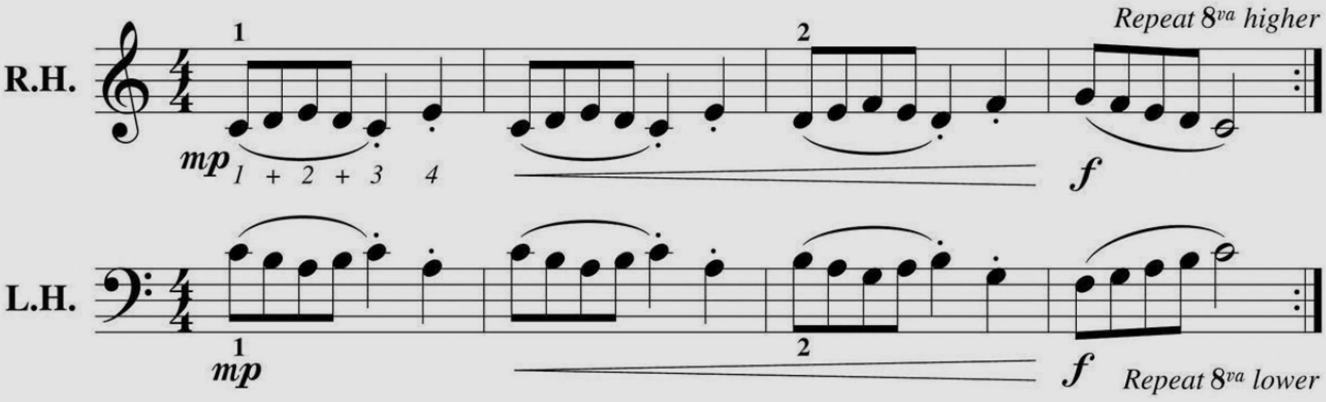

Review of 8th Notes (See page 70)

= 1 count or beat

1. Draw *one note* to equal the 8th notes below.

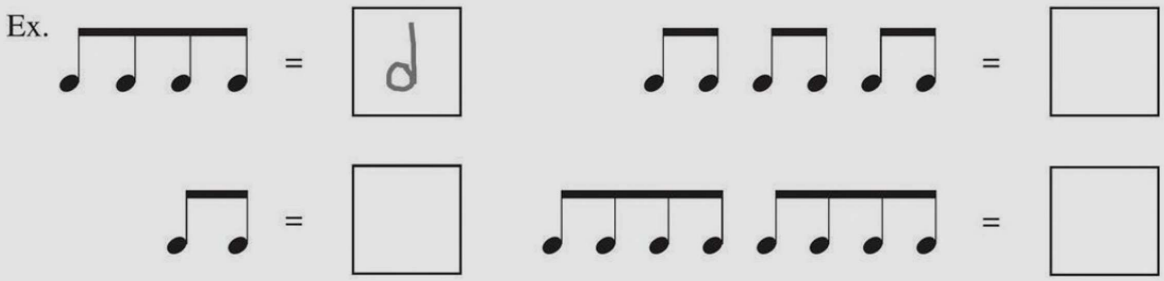

2. Each measure below is incomplete. Complete each measure using **8th notes** (♫ or ♫♫♫). Then play the rhythms on any white key at a moderate tempo.

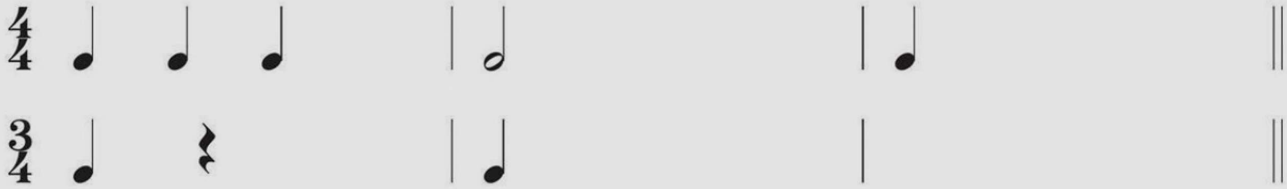

3. Write **1 + 2 + 3 + 4 +** (*1 and 2 and 3 and 4 and*) under this melody. Then sightread the music. Set a steady beat by counting one free measure before starting.

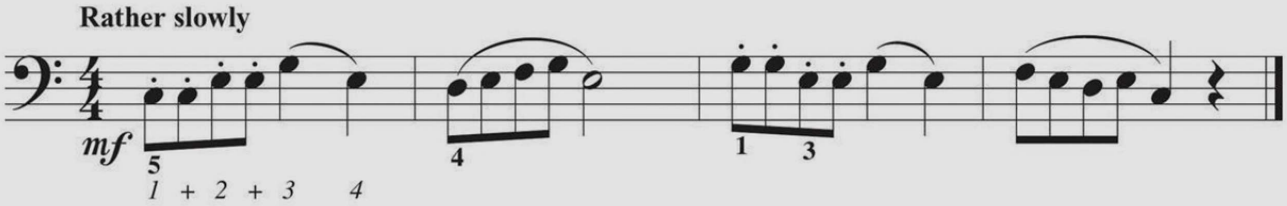

Write **1 + 2 + 3 +** for this melody. Then sightread the music, counting as you play.

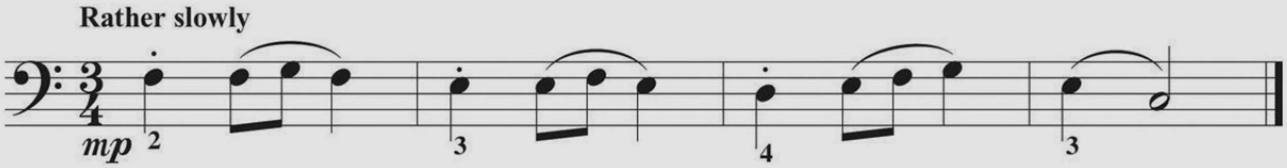

4. Identify each example as a **C chord** or **Csus4 chord**. Then play each.

Ex. Csus4